INFM480: Capstone Project

Opportunities for Business Process Engineering

Project Start Date: 10/17/2024 (Thursday)
Lead Investigator: Jeffrey Brock Yeates
Display Week: 1
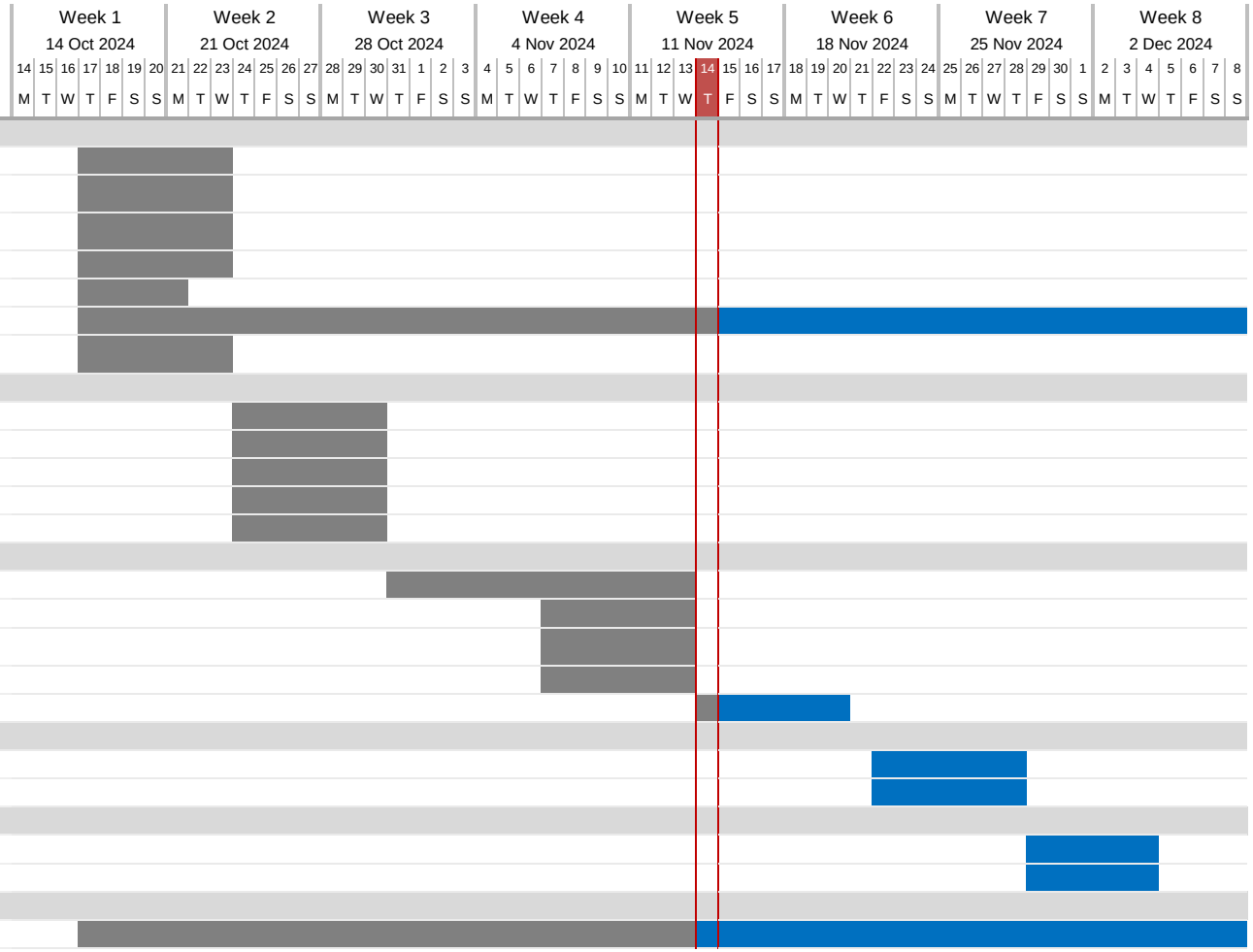
WBS	TASK	LEAD	START	END	DAYS	% DONE	WORK DAYS
1	**Project Planning**			-			-
1.1	Accessing the server		Thu 10/17/24	Wed 10/23/24	7	100%	5
1.2	Create project portfolio splash page		Thu 10/17/24	Wed 10/23/24	7	100%	5
1.3	Upload project portfolio splash page		Thu 10/17/24	Wed 10/23/24	7	100%	5
1.4	Project proposal		Thu 10/17/24	Wed 10/23/24	7	100%	5
1.5	Project scope		Thu 10/17/24	Mon 10/21/24	5	100%	3
1.6	Project timeline		Thu 10/17/24	Tue 12/17/24	61	48%	44
1.7	Success measurements		Thu 10/17/24	Wed 10/23/24	7	100%	5
2	**Project Design**			-			-
2.1	Personas		Thu 10/24/24	Wed 10/30/24	7	100%	5
2.2	User scenarios		Thu 10/24/24	Wed 10/30/24	7	100%	5
2.3	User task list		Thu 10/24/24	Wed 10/30/24	7	100%	5
2.4	Site structure		Thu 10/24/24	Wed 10/30/24	7	100%	5
2.5	Database ER design		Thu 10/24/24	Wed 10/30/24	7	100%	5
3	**Project Development**			-			-
3.1	System specification		Thu 10/31/24	Wed 11/13/24	14	100%	10
3.2	Software		Thu 11/07/24	Wed 11/13/24	7	100%	5
3.3	Programming language		Thu 11/07/24	Wed 11/13/24	7	100%	5
3.4	Platform		Thu 11/07/24	Wed 11/13/24	7	100%	5
3.5	Prototype testing		Thu 11/14/24	Wed 11/20/24	7	20%	5
4	**Usability Testing**			-			-
4.1	User task list testing		Fri 11/22/24	Thu 11/28/24	7	0%	5
4.2	Usability testing report		Fri 11/22/24	Thu 11/28/24	7	0%	5
5	**Final Prototyping**			-			-
5.1	Release Prototype		Fri 11/29/24	Wed 12/04/24			4
5.2	Release support documentation		Fri 11/29/24	Wed 12/04/24			4
6	**Capstone Report**			-			-
6.1	Complete and submit report		Thu 10/17/24	Thu 12/12/24	61	50%	41